

**Под небом  
Парижа**

Составитель А. Шумидуб

# СОДЕРЖАНИЕ

1. <i>Мелодия</i> . П. Мориа .....	3
2. <i>Все капли дождя мои</i> . Б. Баккарах .....	4
3. <i>Любовь ушла</i> . Дж. Рид и Дж. Склеров .....	6
4. <i>Мелодия любви</i> . А. Попп .....	8
5. <i>Под небом Парижа</i> . Муз NN, обработка Л. Шумидуба...	10
6. <i>Странствие</i> (из телепередачи “В мире животных”). Родригес .....	12
7. <i>Она немного лучше</i> . П. Лека .....	13
8. <i>“Бимбо”</i> . Клод Морган .....	14
9. <i>Жизнь идет</i> . Х. Берне .....	16
10. <i>Манчестер—Ливерпуль</i> (из телепередачи “Прогноз погоды”) А. Попп .....	17
11. <i>Под музыку Вивальди</i> . С. Никитин .....	18
12. <i>Крылья мельниц</i> . М. Легран .....	20

Нотное издание

ПОД НЕБОМ ПАРИЖА

© 1996 г. Шумидуб А. Л.

## МЕЛОДИЯ

## Allegretto

**П. МОРИА**

10

# ВСЕ КАПЛИ ДОЖДЯ МОИ

Moderato

Б. БАККАРАХ

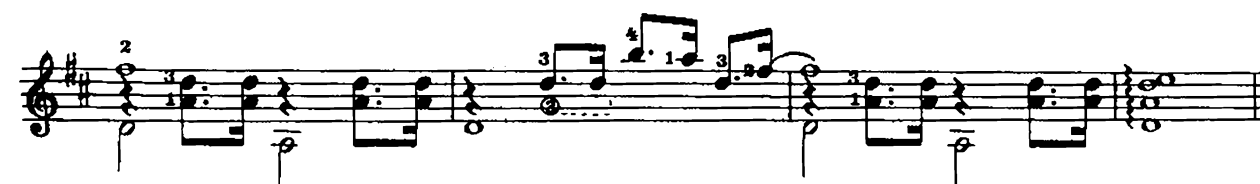
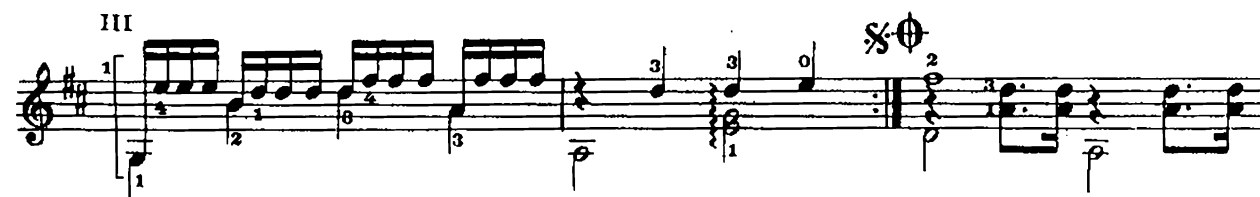
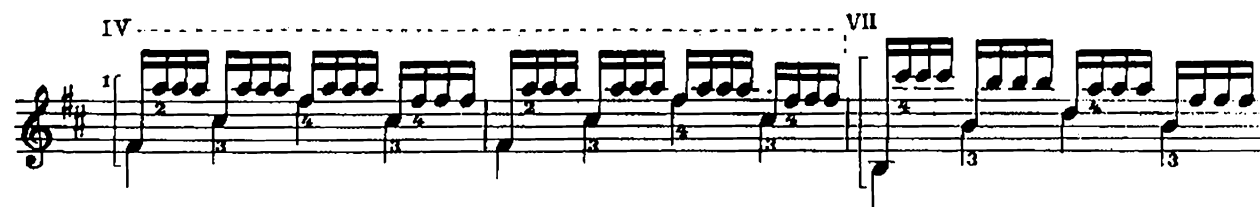

## ЛЮБОВЬ УШЛА

Allegretto

Дж. РИД и Дж. СКЛЕРОВ

mf

1.

2.

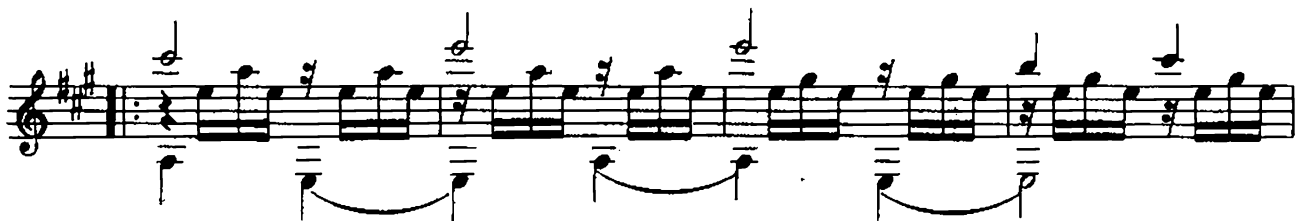

Fl. 12

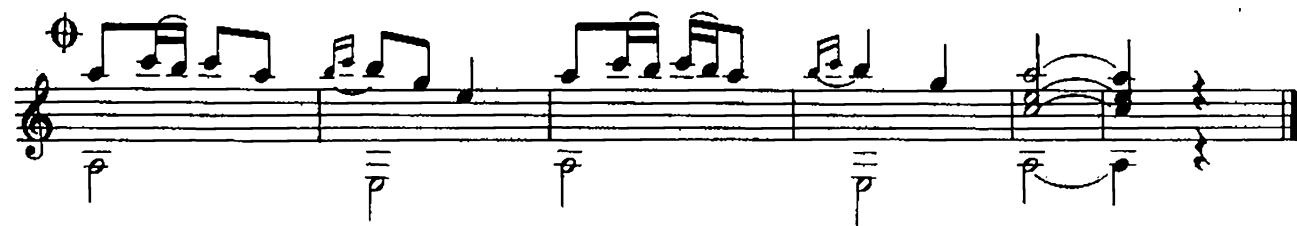

## МЕЛОДИЯ ЛЮБВИ

Подвижно

А. ПОПН

*f* (*p*)

*mf*

1.

II

1. 2. 3. 4.

IV

II

## II

Муз. NN  
Обработка Л. Шумидуба

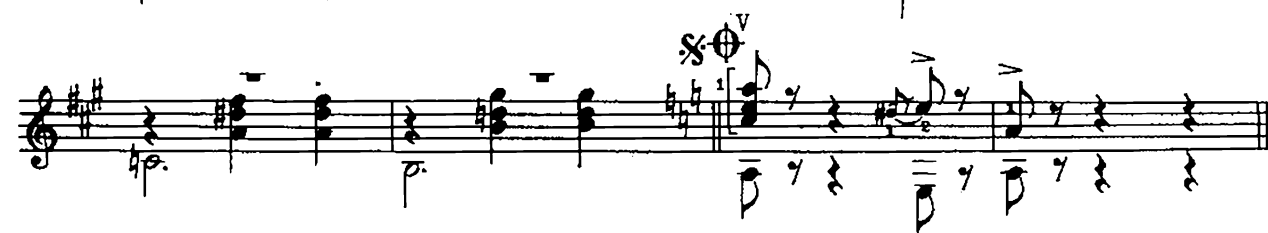
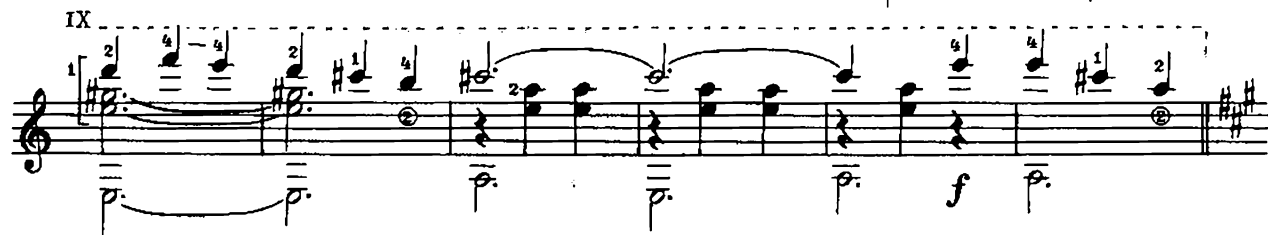
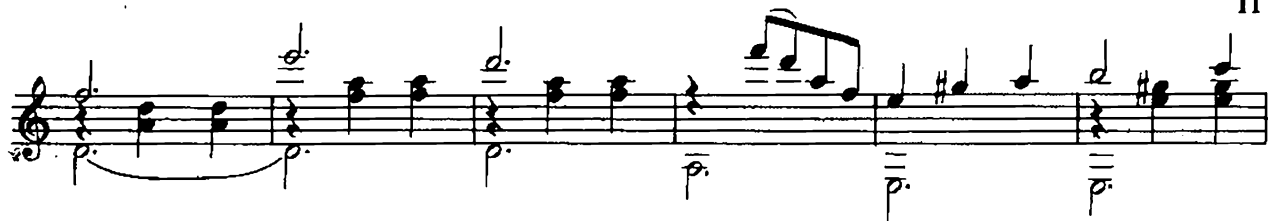

## СТРАНСТВИЕ

Оживленно

(из телепередачи "В мире животных")

РОДРИГЕС

Dynamics and articulations include:
 

- p.* (piano) at the beginning of most staves.
- mp* (mezzo-piano) and *cresc.* (crescendo) in the lower staves.
- dim.* (diminuendo) at the end of the piece.
- smile* (smiling face) and *dim.* (diminuendo) in the eighth staff.

Fingerings and other markings include:
 

- Finger numbers 1 through 5 are indicated throughout the score.
- Staff numbers II, V, and VII are marked.
- A double bar line with repeat dots appears in the third staff.
- A "V" marking (likely breath mark or articulation) appears in the fourth staff.
- A "V" marking appears in the eighth staff.
- A "VII" marking appears in the tenth staff.

## ОНА НЕМНОГО ЛУЧШЕ

Moderato

П. ЛЕКА

V  
 mf  
 mp  
 mf  
 f  
 mp  
 ff  
 ff  
 ff  
 ff  
 Повторить 1 4 3 и перейти на

## “БИМБО”

КЛОД МОРГАН

Moderato

15

*cresc.*

*f*

## ЖИЗНЬ ИДЕТ

Allegretto

Х. БЕРНЕ

# МАНЧЕСТЕР—ЛИВЕРПУЛЬ

(из телепередачи "Прогноз погоды")

Moderato

А. ПОПП

## ПОД МУЗЫКУ ВИВАЛЬДИ

Allegro con moto

С. НИКИТИН

## КРЫЛЬЯ МЕЛЬНИЦ

С движением

М. ЛЕГРАН

Fl. 12

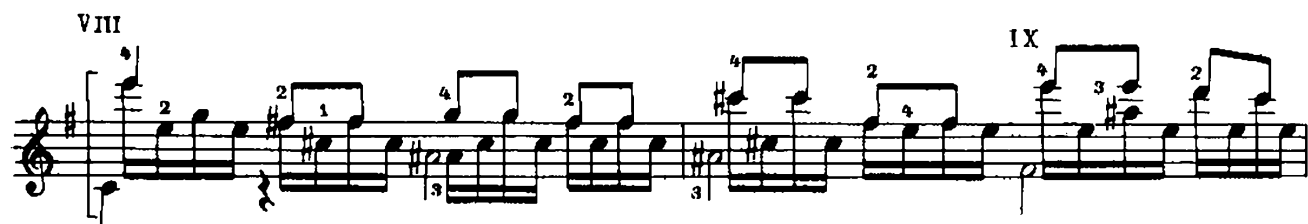
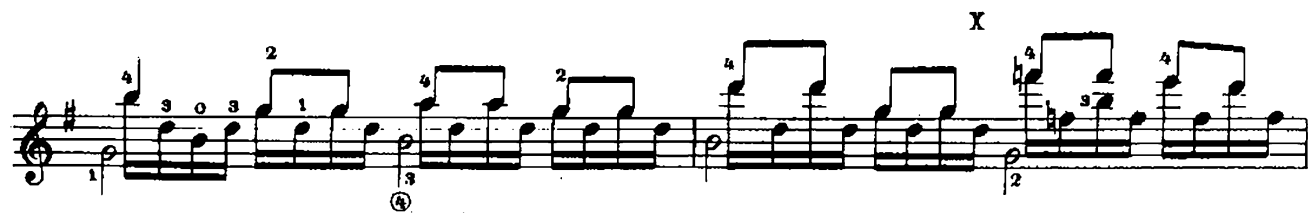
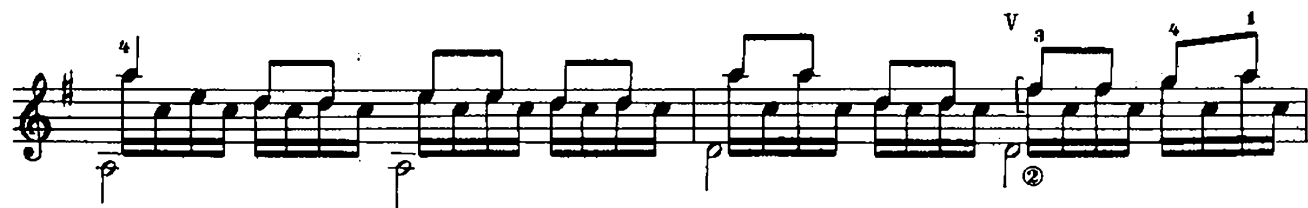
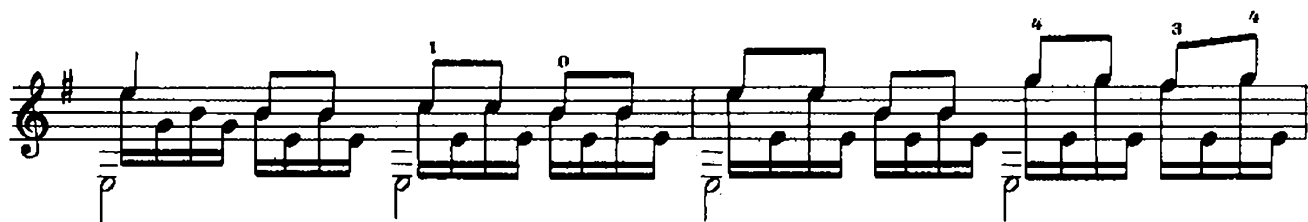
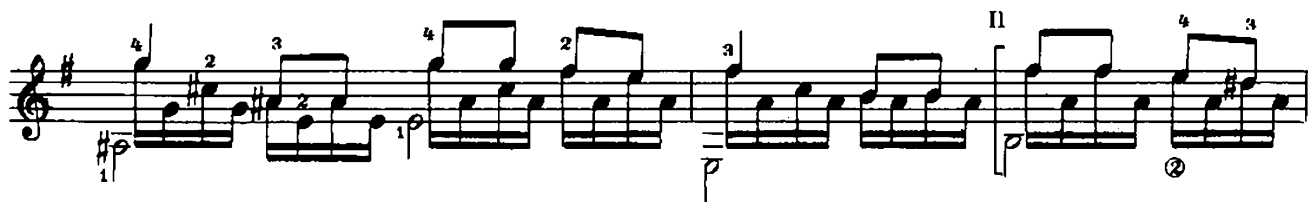
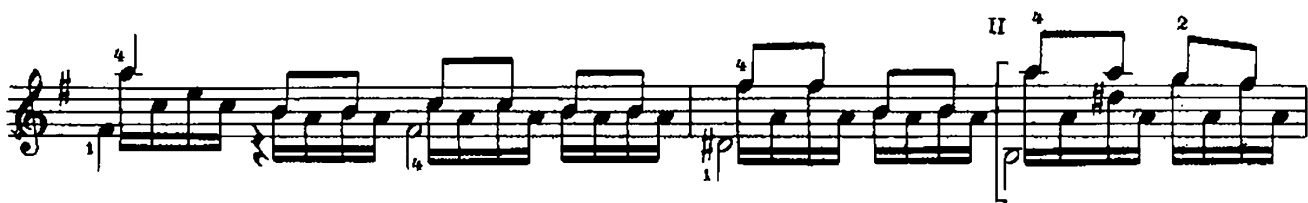

## VII

